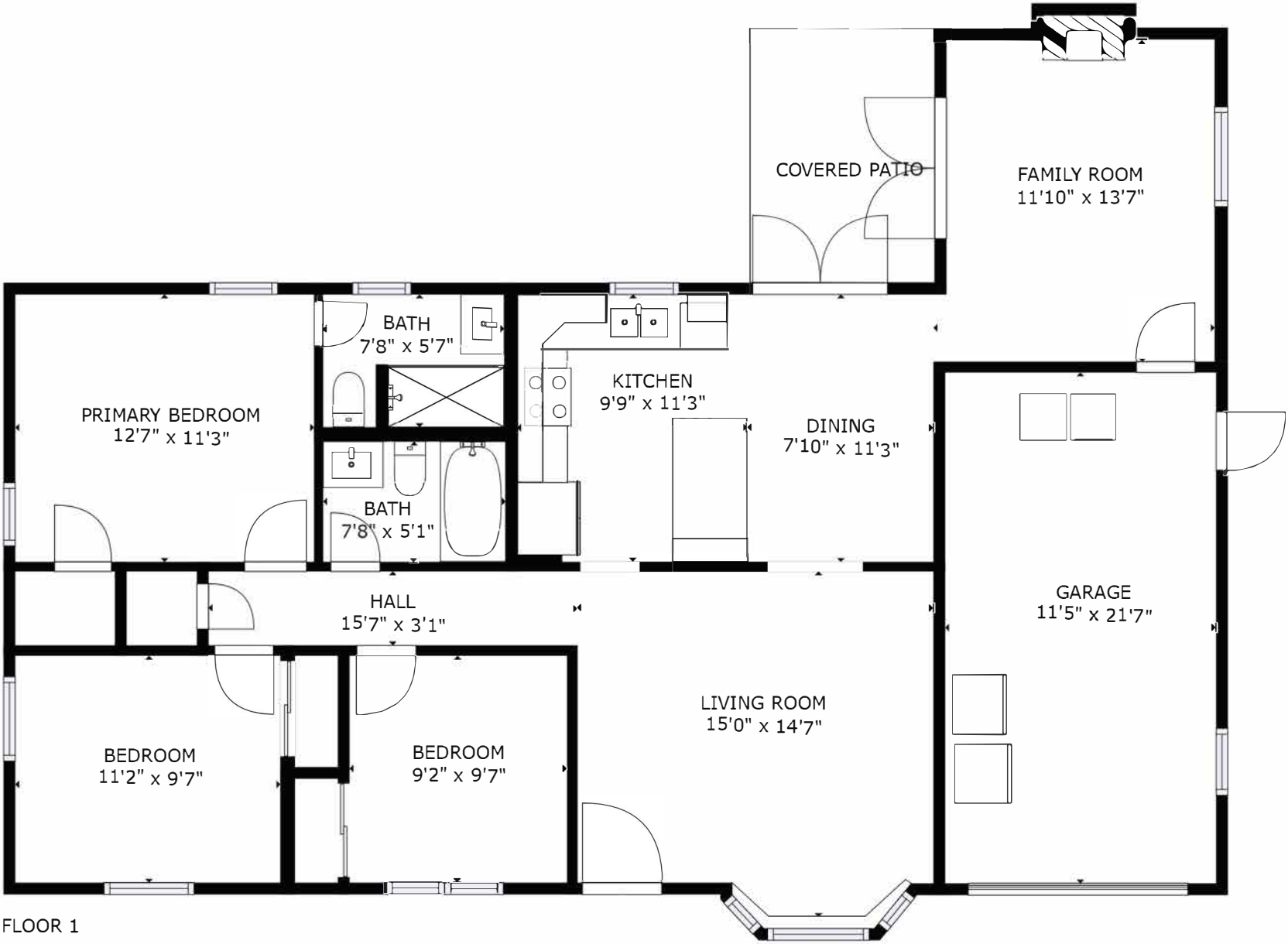
COVERED PATIO
FAMILY ROOM
11'10" x 13'7"
BATH
7'8" x 5'7"
PRIMARY BEDROOM
12'7" x 11'3"
KITCHEN
9'9" x 11'3"
DINING
7'10" x 11'3"
BATH
7'8" x 5'1"
HALL
15'7" x 3'1"
GARAGE
11'5" x 21'7"
LIVING ROOM
15'0" x 14'7"
BEDROOM
11'2" x 9'7"
BEDROOM
9'2" x 9'7"

FLOOR 1